

BELMONT HILLS COMMUNITY CENTER

50 Ashland Ave Belmont Hills, PA (Bala Cynwyd)

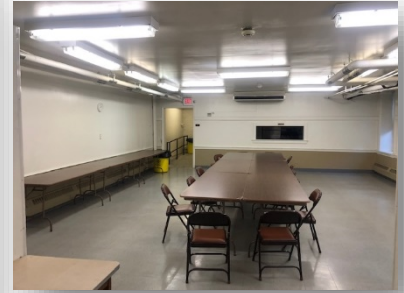

- ❖ The Belmont Hills Community Center is used as a meeting and community gathering space.
- ❖ There are kitchen facilities in the space which can be utilized.
- ❖ **Alcohol is not permitted. No exceptions.**
- ❖ The maximum capacity of the Multi-Purpose Room/Kitchen is 40.
- ❖ The facility is not reserved until a permit application has been submitted, with payment, and the approved permit has been returned to the permit holder.
- ❖ Permit applications should be submitted via person or mail to the Parks and Recreation Department at 75 E Lancaster Ave, Ardmore. Permits take at least 72 hours to process.
- ❖ Keys are not issued for the Belmont Hills Community Center; the caretaker will open the facility for permit holders.
- ❖ Off street parking is available behind the community center. There are two legal parking spots in front of the building. Please be sure to adhere to all posted signs.
- ❖ Permit Change Requests and Refunds are accompanied by an Administration Fee.
- ❖ Bob Gill (Caretaker) can be contacted to set up a time to see the facility. His number is 610.664.7194.
- ❖ For more information, please refer to the Township of Lower Merion Picnic and Pavilion Permits Fact Sheet.

Meeting Space

- Non-Profit Organizational Meetings
- Available Monday through Friday, 6:00 – 10:00pm
- Group must be comprised of more than 50% Lower Merion Township residents

Community Gathering

- Birthday Parties and Bridal/Wedding/Baby showers
- Available Saturday and Sunday, 10:00am – 6:00pm
- Lower Merion Township residents ONLY
- 2023 Permit Fee: \$35/Hour Maximum of 6 Hours (minimum of two hours)*
*Reserved in hour increments only.

Township of Lower Merion policy #23-09-92 states: Only Township based non-profit organizations (including public, civic, patriotic, charitable, philanthropic or private corporations comprised of 50% residents may apply for the use of a Township building, except for Appleford, the Ardmore Avenue Senior Center and Harriton House, which may be used by organizations or individuals which may or may not be Township based. Application for Appleford, the Ardmore Avenue Senior Center and Harriton House are completed directly with the Occupants/Board of Directors of each facility.